



2000 I-30 E
Greenville, TX 75402

Monday, January 10, 2022

Office of Hopkins County Judge
PO Box 288
Sulphur Springs TX 75483

Farmers Electric Cooperative Member: STEVE WILLIAMS
Service Order Number: 2021116408

Greetings:

Farmers Electric Cooperative, Inc. is requesting permission to construct electrical power distribution facilities which will cross County Road 1112 which is located 1410 ft northwest of FM 2653 in Hopkins County, Texas.

Site location map and construction sketches are enclosed. The construction sketch details the proposed work. All road crossings will have a minimum vertical clearance of 22 feet.

If you have any questions, please contact me at any time.

Sincerely,

Meagan Lee
Project Coordinator
meaganl@farmersselectric.coop
Phone 903-513-0378

Submitted by Brandon Darrow
bdarrow@farmersselectric.coop
Field Engineering Coordinator

Enclosures

County Approval Section:

Approved: Denied:

Authorized Signature: *Mickey Baker* Date: 1-26-2022

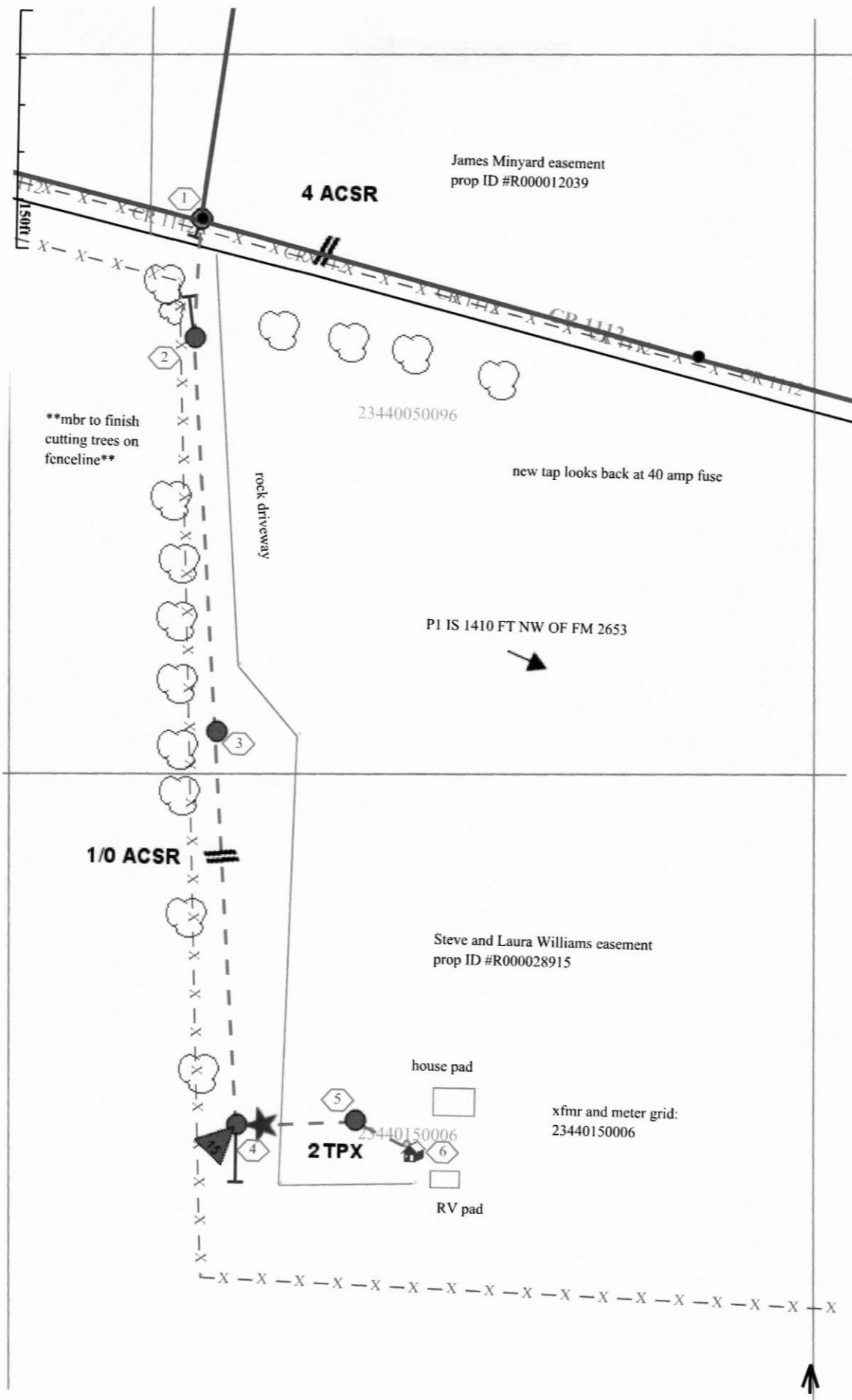

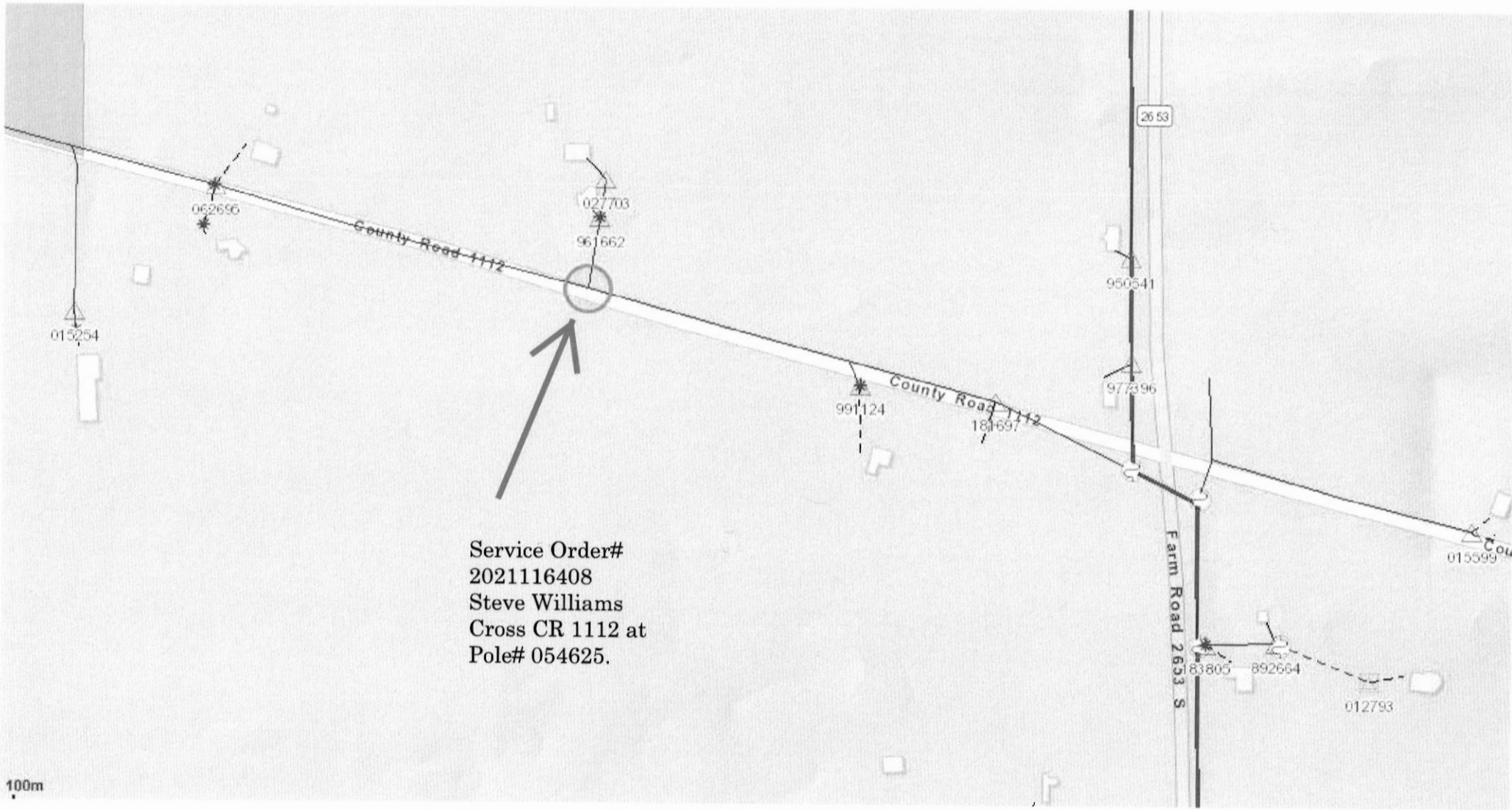

Service Order#
2021116408
Steve Williams
Cross CR 1112 at
Pole# 054625.